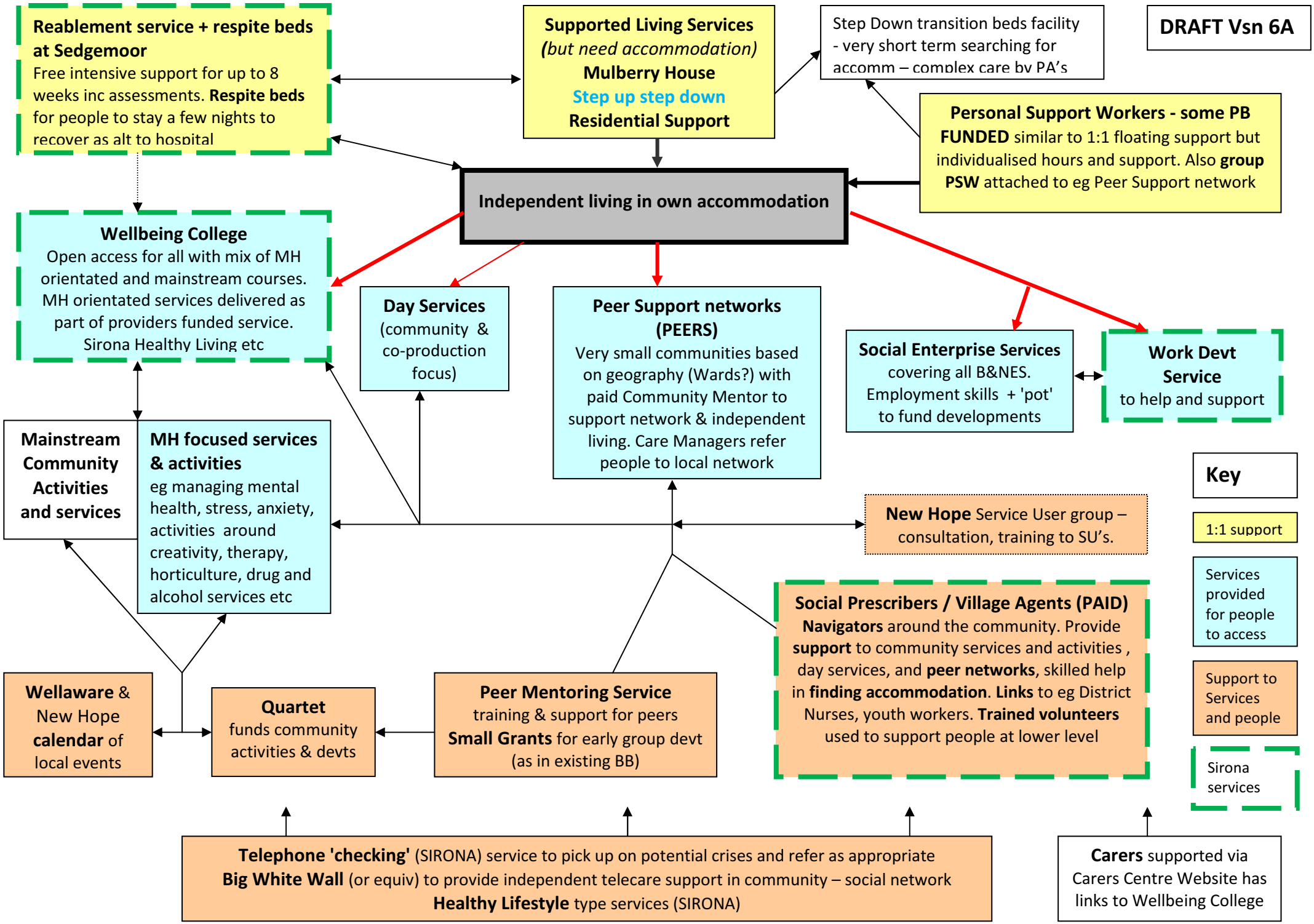
DRAFT Vsn 6A
Reablement service + respite beds at Sedgemoor
Free intensive support for up to 8 weeks inc assessments. Respite beds for people to stay a few nights to recover as alt to hospital
Supported Living Services
(but need accommodation)
Mulberry House
Step up step down
Residential Support
Step Down transition beds facility - very short term searching for accomm – complex care by PA's
Personal Support Workers - some PB FUNDED similar to 1:1 floating support but individualised hours and support. Also group PSW attached to eg Peer Support network
Independent living in own accommodation
Wellbeing College
Open access for all with mix of MH orientated and mainstream courses. MH orientated services delivered as part of providers funded service. Sirona Healthy Living etc
Day Services
(community & co-production focus)
Peer Support networks (PEERS)
Very small communities based on geography (Wards?) with paid Community Mentor to support network & independent living. Care Managers refer people to local network
Social Enterprise Services
covering all B&NES. Employment skills + 'pot' to fund developments
Work Devt Service
to help and support
Mainstream Community Activities and services
MH focused services & activities
eg managing mental health, stress, anxiety, activities around creativity, therapy, horticulture, drug and alcohol services etc
New Hope Service User group – consultation, training to SU's.
Key
1:1 support
Services provided for people to access
Support to Services and people
Sirona services
Social Prescribers / Village Agents (PAID)
Navigators around the community. Provide support to community services and activities , day services, and peer networks, skilled help in finding accommodation. Links to eg District Nurses, youth workers. Trained volunteers used to support people at lower level
Wellaware & New Hope calendar of local events
Quartet
funds community activities & devts
Peer Mentoring Service
training & support for peers
Small Grants for early group devt (as in existing BB)
Telephone 'checking' (SIRONA) service to pick up on potential crises and refer as appropriate
Big White Wall (or equiv) to provide independent telecare support in community – social network
Healthy Lifestyle type services (SIRONA)
Carers supported via Carers Centre Website has links to Wellbeing College